

Robert S. Fox, O.D., F.C.O.V.D., F.C.S.O.  
Phil Bugaiski, O.D. F.C.O.V.D., F.C.S.O.

## SYNTONIC CASE MANAGEMENT: A HOLISTIC APPROACH TO NEURO-REHABILITATION

Syntonics 101

1

## Financial Relationships Disclosure

Dr. Robert Fox hereby states he has no financial relationships related to the content of this lecture.

All relevant relationships have been mitigated.

Robert Fox, OD, FCOVD, FCSO Syntonics 101

2

## The Four Basic Syndromes

- Chronic
- Acute
- Amblyopic
- Emotional Fatigue

Syntonics 101

3

## Chronic Syndrome

- Most of your basic general skills cases
- Usually eso (but not always)
- Goal: stimulate sympathetic

Syntonics 101

4

## Chronic Syndrome

- Filters
  - Usually alpha-omega/mu-delta
  - mu-delta only if field <5 deg

Syntonics 101

5

## Acute Syndrome

- Trauma, inflammation
- Usually exophoric or exotropic
- Pain
- Goal: stimulate parasympathetic

Syntonics 101

6

## Acute Syndrome

- Filters
  - Mu-epsilon
  - Upsilon-omega if pain reduction is primary goal

Syntonics 501

7

## Amblyopia Syndrome

- Amblyopia
- Esotropia
- High esophoria
- Goal: stimulate sympathetic

Syntonics 501

8

## Amblyopia Syndrome

- Filters
  - Alpha-delta/mu-delta
- Nascentization
  - Red/blue glasses
  - Red on amblyopic eye
  - Do for 5 minutes prior to regular syntonics session

Syntonics 501

9

## Emotional Fatigue Syndrome

- Usually long standing issues
- May have started out as acute case, but now has adrenal fatigue
- Alpha omega pupil
- Goal: Stimulate adrenals

Syntonics 501

10

## Emotional Fatigue Syndrome

- Filters
  - Alpha-omega/mu-delta
  - Or Alpha-omega alone

Syntonics 501

11

## Hancock Decision Tree

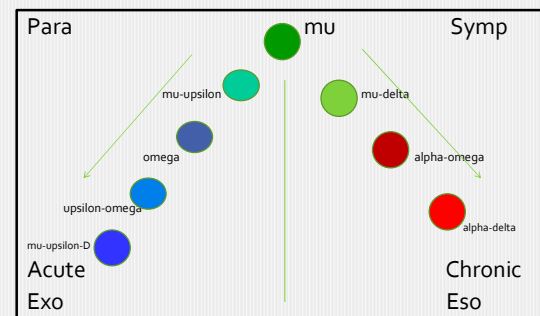

Syntonics 501

12

## Collier's Syndromes

- Fight/Flight
  - Omega – N
- Hyper/Hypo
  - Pi - Omega

Syntonics 101

13

## Important Points

- History, history, history
- Does it fit a syntonics syndrome?
- KISS
- Monitor cases closely
- Start with "easy" cases
- Thank your mentors

Syntonics 101

14

## Case 1 - Elizabeth

- 9 y.o. girl
- Can't concentrate at school
- Headaches, eye aches
- Possible diplopia
- Avoids close work

Syntonics 101

15

NAME: \_\_\_\_\_ DATE: 12-30-2020 FILE: POST

Please assign a value between 0 and 4 for each symptom.  
0 = never or non-existent / 1 = seldom / 2 = occasionally / 3 = frequently / 4 = always

1. Blurred vision at near	1
2. Double vision	1
3. Headaches associated with near work	2
4. Words run together when reading	1
5. Burning, stinging, watery eyes	3
6. Fading letters when reading	5
7. Vision worse at the end of the day	7
8. Skipping or repeating lines when reading	2
9. Distances or numbers associated with near work	3-4
10. Head tilt or closing one eye when reading	1
11. Difficulty coping from the chalkboard	4
12. Avoidance of reading and near work	4
13. Quitting school work when reading	4
14. Writing uphill or downhill	3
15. Misaligning digit in column of numbers	3-4
16. Reading comprehension declining over time	4
17. Inattention/poor spatial performance	2-3
18. Holding reading material too close	4
19. Short attention span	4
20. Difficulty completing assignments in reasonable time	4
21. Saying "I can't" before trying	1-2
22. Avoiding sports and games	1
23. Difficulty with hand tools, scissors, screwdriver, calculator, keys	2
24. Inability to estimate distances accurately	2
25. Tendency to knock things over on desk or table	4
26. Difficulty with time management	3-4
27. Difficulty with money concepts, making change	2
28. Mixups or losses papers, objects, belongings	1
29. Can't know when to leave	1
30. Forgetful, poor memory	3-4

16

## Findings Pre-Syntonics

- DVA – 20/40 OD, OS
- NVA – 20/80 OD, OS
- NPC – 3"/8"
- Pupils – 3+ aw
- Subjective
  - Plano 20/30 OD, OS
- Dist phoria – ortho

Syntonics 101

17

## Add'l Findings

- Dist BO – 14/6
- Dist BI – 6/1
- Near BO – 14/4
- Near BI – 4/0
- PRA - -0.25
- NRA - +1.00

Syntonics 101

18

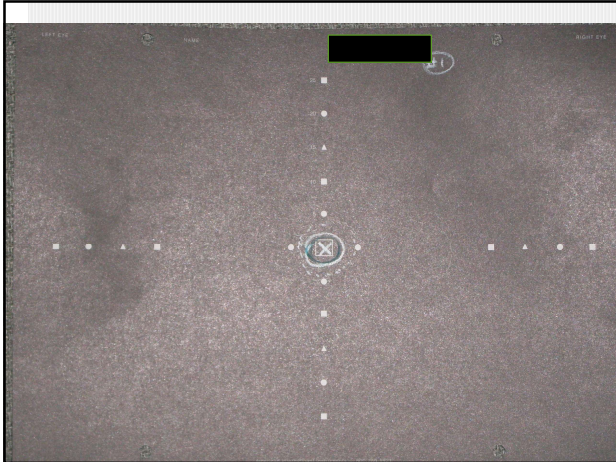

## What do you do now?

- Does it fit a syndrome?
- What filters to choose?
- **Mu-delta (green-amber)**

Syntonics s01

20

## Eliz – First Progress Test

- Hx: increased interest in school
- DVA – 20/50 OD, OS
- NVA – 20/40 OD, OS
- NPC – 3"/7"
- Most findings unchanged

Syntonics s01

21

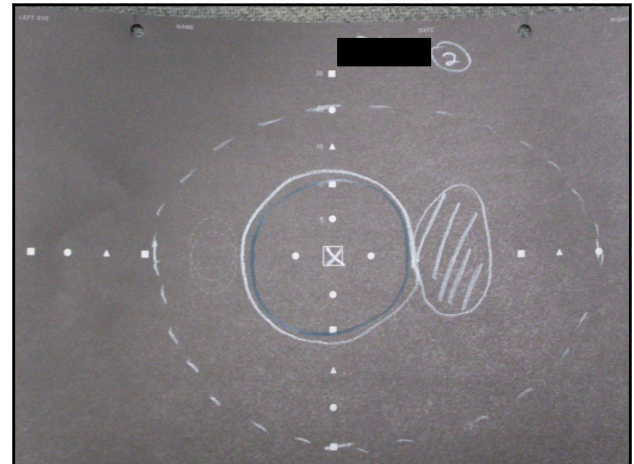

## So far, so good

- Stay with syntonics?
- Filters?
- **Alpha-omega / Mu-delta**
- (Red-blue / green-amber)

Syntonics s01

23

## Next Progress Eval

- Hx: huge increase in school performance
- DVA – 20/20 OD, OS
- NVA – 20/20 OD, OS
- Subjective
  - Plano 20/20 OD, OS
- Dist BO 24/12
- Dist BI 4/1

Syntonics s01

24

## Add'l Findings

- Near BO 24/4
- Near BI 16/8
- PRA -2.00
- NRA +1.75

Syntonics 101

25

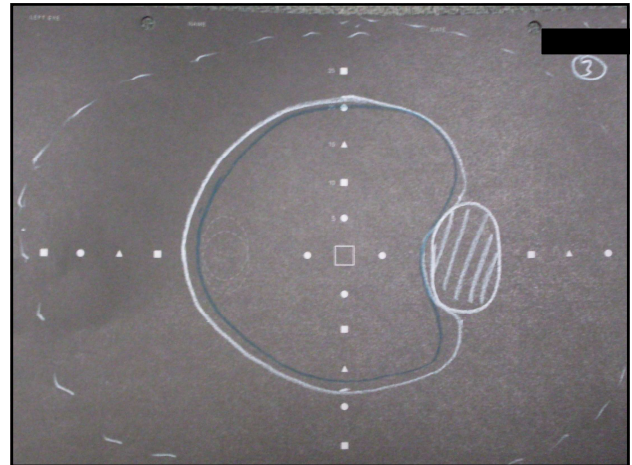

## Plan

- Discontinue syntonics
- Rx - +0.50 OU for near work

Syntonics 101

27

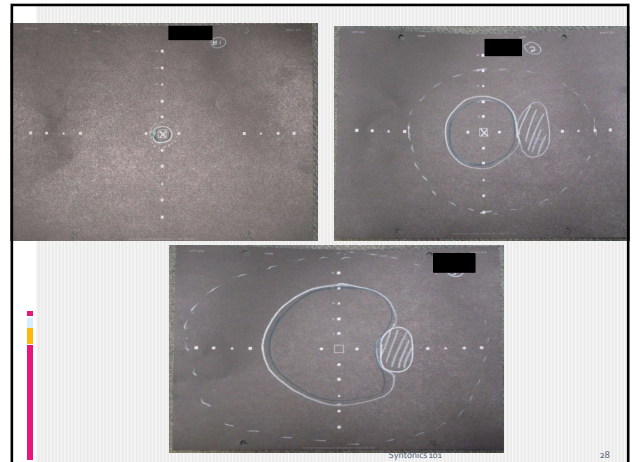

Syntonics 101

28

## Case 2 – Mike

- 30 y.o. male
- TBI/MVA –11 months earlier
- VA varies – worse in PM
- Feels eye “drift” when driving
- Feels vision “tunnel”
- Reading is very hard
- Drives for a living

Syntonics 101

29

## Findings– pre-syntonics

- Mild CMA
- VA : 20/20 OU dist and near
- Near phoria 12 exo
- Near BO: 14/2
- Near BI: 13/10

Syntonics 101

30

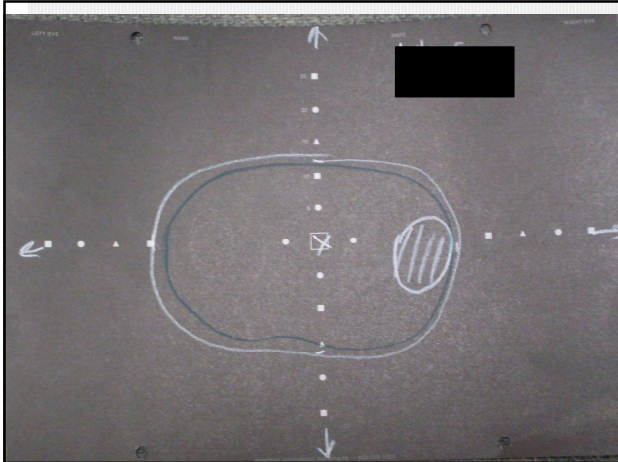

## What do you do now?

- Does it fit a syndrome?
- What filters to choose?
- Mu-epsilon (blue-green)

Syntonic 501

33

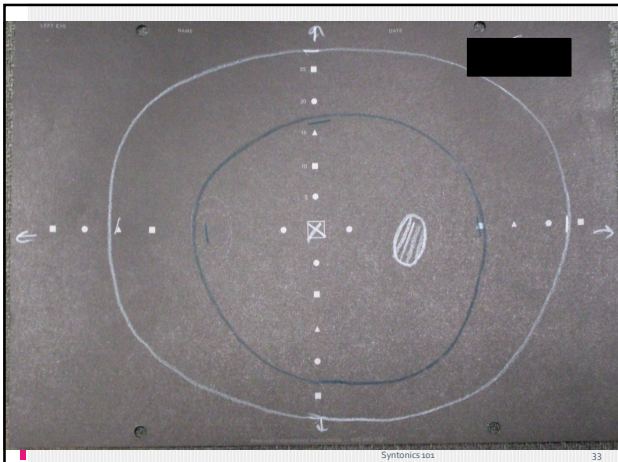

- Doing well
  - .....now what?
- Upsilon-omega / mu-epsilon
- (Blue-indigo / green-blue)

Syntonic 501

34

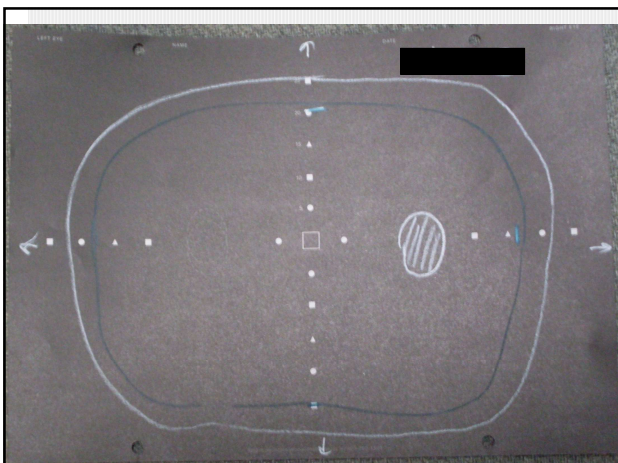

## Findings – post

- Reduced symptoms
  - Less eye drifting sensation
  - Feels more “focused”
  - Starting to read again
- Near phoria: 8 exo
- Near BO: 12/8
- Near BI: 10/2
- Plan: 12 weeks of VT

Syntonic 501

36



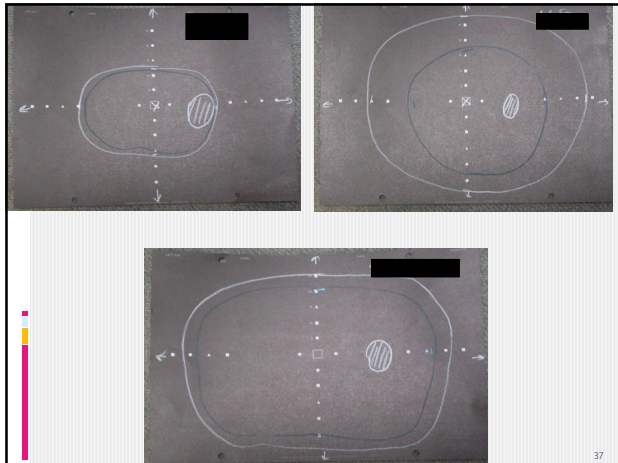

37

## Danielle

- 7 y.o. first grader
- Hx of amblyopia
  - Had Rx and some patching
- Frequent HA's, writing problems
- Repeated kindergarten

Syntonics s01

38

## Findings Pre-Syntonics

- Uncorrected VA
  - 20/20 OD, 20/400 OS
- Corrected VA
  - OD +0.50 20/20
  - OS +4.00-0.75x75 20/50

Syntonics s01

39

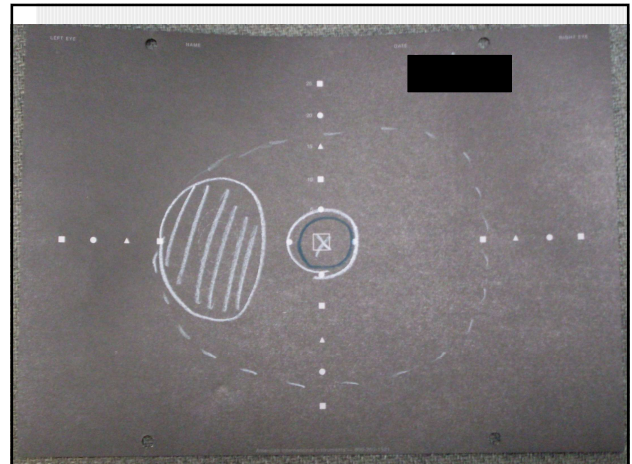

## Syndrome?

- Filters??
- Alpha-Delta / Mu-Delta
- (red-amber / green-amber)

Syntonics s01

41

## First Follow-up

- Decreased symptoms
- Increased school performance
- VA 20/20 OD, 20/30 OS
- Other findings unchanged

Syntonics s01

42

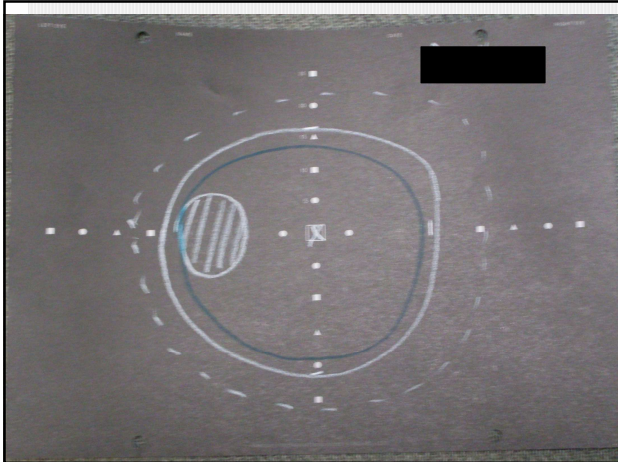

## Now What?

- Lenses Rx'd
  - OD +0.25
  - OS +3.75-0.75x75
    - +1.00 add OU
- Patience needed – three months off
  - Repeat syntonics then

Syntonics 501

44

## After Second Series

- Improved reading and writing
- Homework is "another world"
- VA
  - 20/20 OD
  - 20/25 OS

Syntonics 501

45

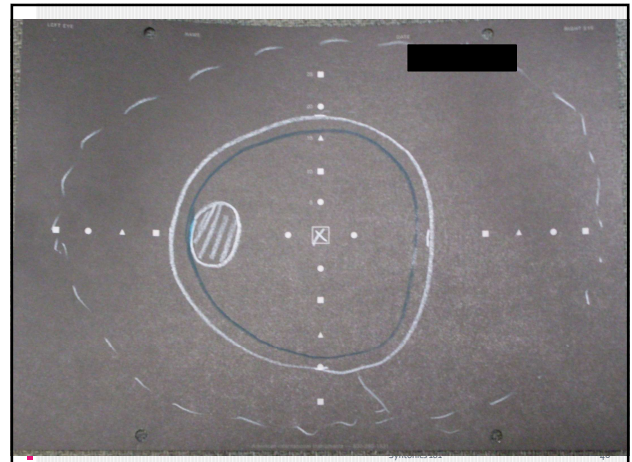

Syntonics 501

46

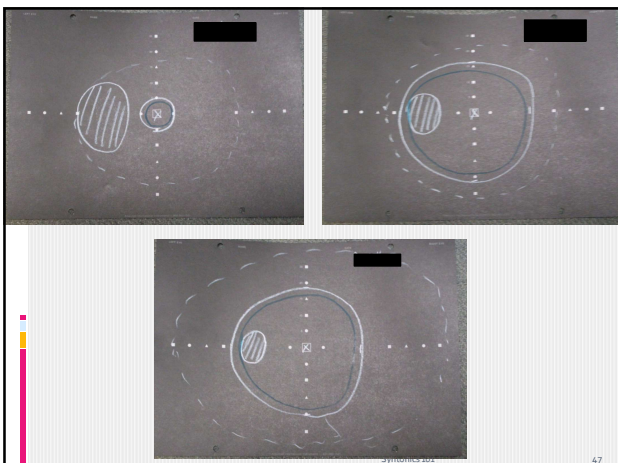

Syntonics 501

47

## Devon

- 10 y.o. 6<sup>th</sup> grader
- Eyes hurt, can't read long, eyes feel like they cross or move separately
- Battle to do homework
- Poor response to VT

Syntonics 501

48



## Findings Pre-Syntonics

- DVA – 20/30 OD, OS
- NVA – 20/40 OD, OS
- NPC – 8"/12"
- Pupils – 2+ aw
- Subjective
  - -3.00 20/25 OD, OS
- Dist phoria – 1 exo

Syntonics 501

49

## Add'l Findings

- Dist BO – 6/4
- Dist BI – 4/2
- Near BO – 4/1
- Near BI – 14/8
- Acc Ampl – 5.00
- PRA – -2.75
- NRA – +2.25
- King-Devick tot = 97.6 sec (7 yo score)

Syntonics 501

50

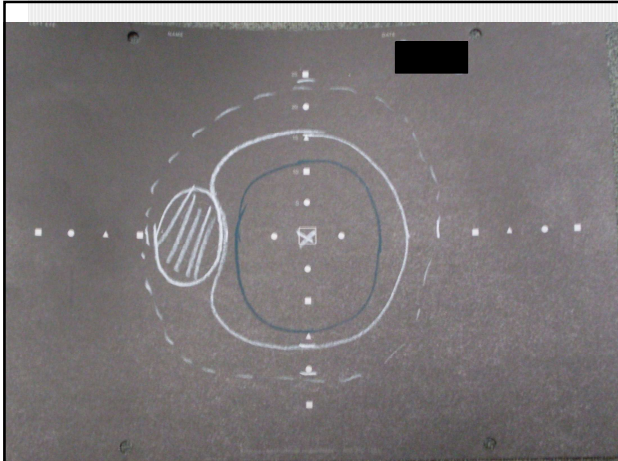

## So...Tried VT

- Lots of Headaches – now resists
- Syndrome?
- Filter choice?
- Additional history information is key here
- Ear infections
- Mu-epsilon (green-blue)

Syntonics 501

51

## Good Response

- Fewer headaches
- Clearer vision
- King-Devick now is 70 sec (10 yo score)

Syntonics 501

53

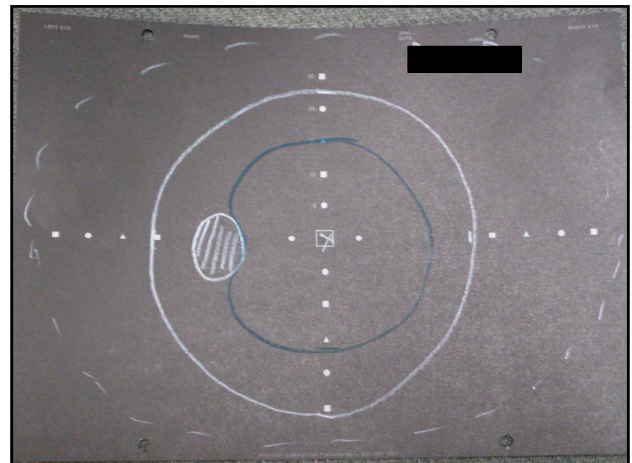

- Filters?
- Add **upsilon-omega (blue-indigo)**

Syntonics 101

55

## Final Results

- Now volunteers to read at school!
- DVA 20/25 OD, OS
- NVA 20/20 OD, OS
- No alpha-omega pupil
- Dist BO – 30/18
- Dist BI – 8/3

Syntonics 101

56

- Near BO – 30/18
- Near BI - 18/11
- King-Devick 61 sec (11 yo score)
- Rx'd subj with +1.00 add

Syntonics 101

57

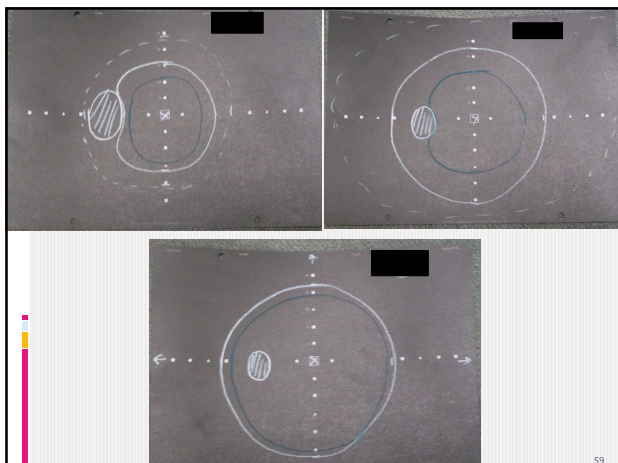
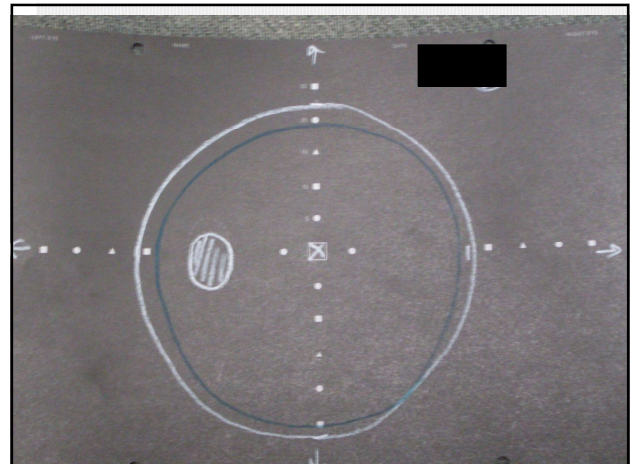

59

## Summary

- History is Critical to Success
- Look for Basic Syndromes
- Start with "Easy" Cases
- Monitor Closely
- And...
  - Ask a mentor for help

Syntonics 101

60